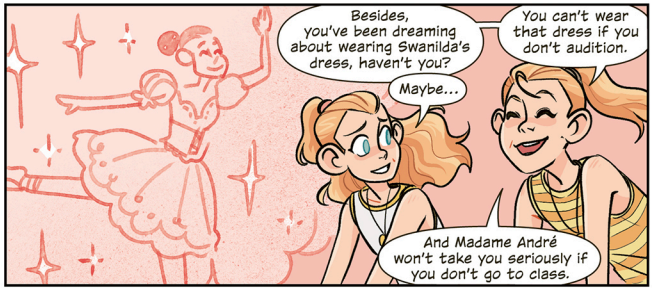
Besides, you've been dreaming about wearing Swanilda's dress, haven't you?
You can't wear that dress if you don't audition.
Maybe...
And Madame André won't take you seriously if you don't go to class.

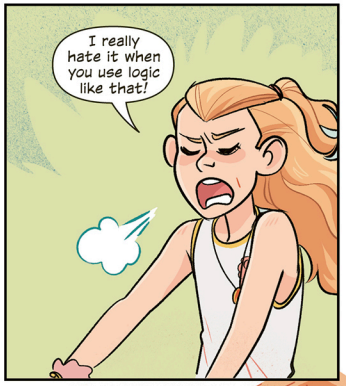
I really hate it when you use logic like that!

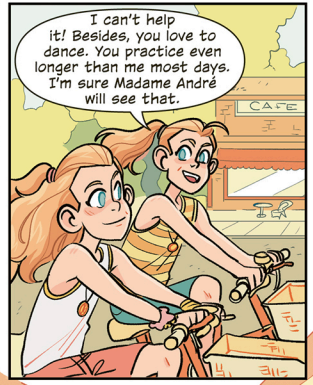
I can't help it! Besides, you love to dance. You practice even longer than me most days. I'm sure Madame André will see that.
CAFE

DANCE STUDIO
We'll see...

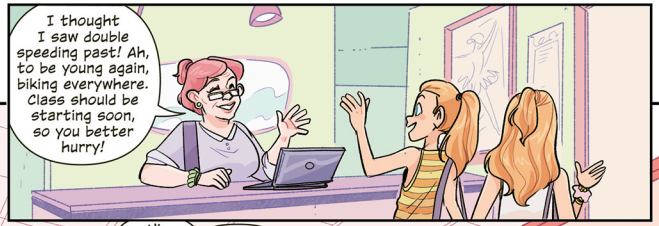
I thought I saw double speeding past! Ah, to be young again, biking everywhere. Class should be starting soon, so you better hurry!

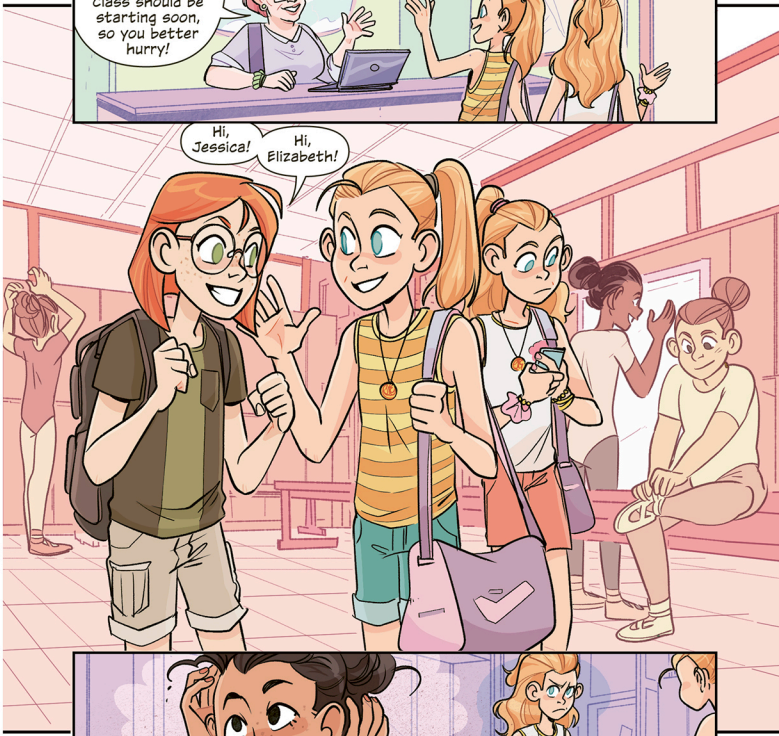
Hi, Jessica!
Hi, Elizabeth!

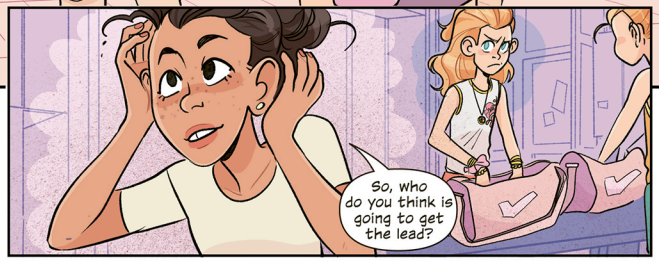
So, who do you think is going to get the lead?

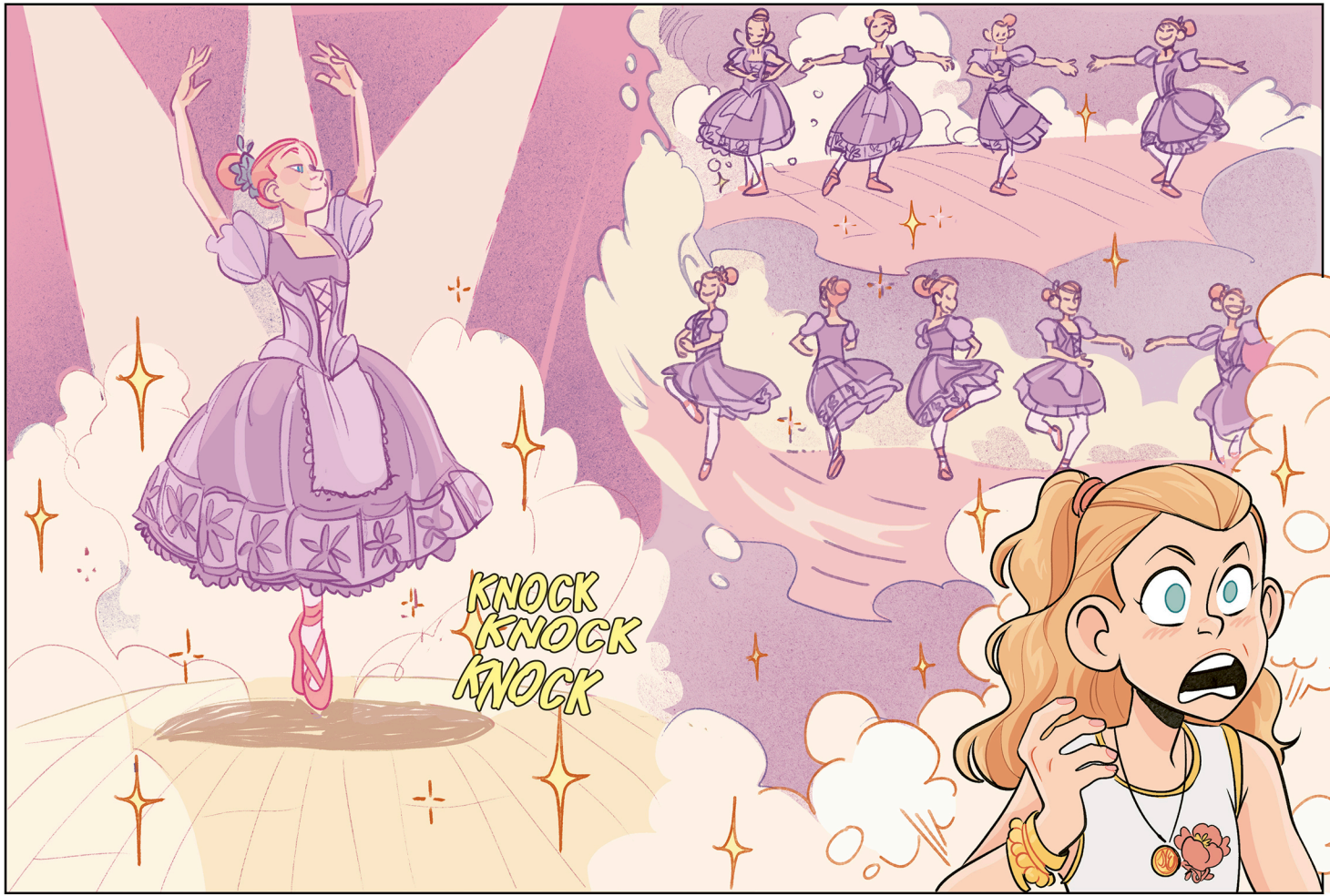
KNOCK
KNOCK
KNOCK